

PERFECT SKIN

by Frances Furlong

Award winner Frances Furlong Rgn Bsc Hons Inp.
offers a wide range of treatments for Men and Women



Plexr is a cordless hand operated micro-surgical device that transfers concentrated heat to the treated skin tissue. It uses the difference in voltage between the device and the patients skin, generating a small electrical arc, similar to lightening. Plexr ionises the existing gases in the gap atmosphere (that would be the space between the needle tip and the patient's skin) producing plasma. The small lightening sublimates the fluids contained in the superficial part of the skin, without unwanted heat transmission to the adjacent tissues. Additionally it acts on the superficial layer of the skin preserving the lower layers, which reduces drastically any potential permanent skin damage that could be caused by the misuse of conventional lasers.

“ ‘My under eye bags were making me look so tired, being a man make up tricks are not an option. I was quite scared to have surgery and wanted to try something less invasive, Frances suggested the new Plexr treatment, this is me 8 weeks after a single treatment and I am delighted, friends and family are commenting on how fresh and well I'm looking, I will certainly be having another session as Frances said after 2 the results will be even better’
R.E - Hertfordshire ”

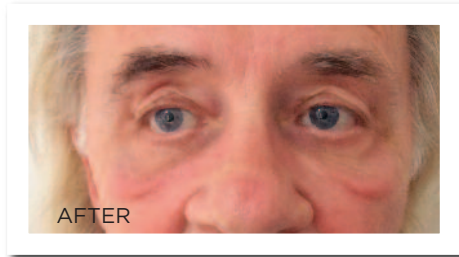
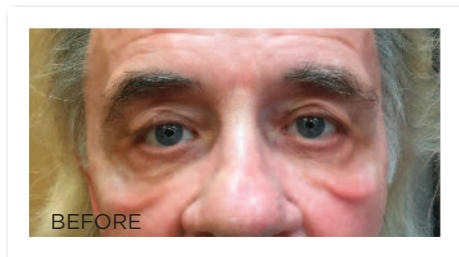

“ ‘Over the years I have sadly had to say goodbye to eye make up, with heavy skin and deep wrinkles to my upper eyelid there wasn't much point. Frances suggested I try Plexr to help smooth out the eyelid skin and give me a fresher more youthful eye area. She explained I may need 2-3 treatments. This is me after a single session 12 weeks after. As you can imagine I'm over the moon.’ ”
J.S. - Essex

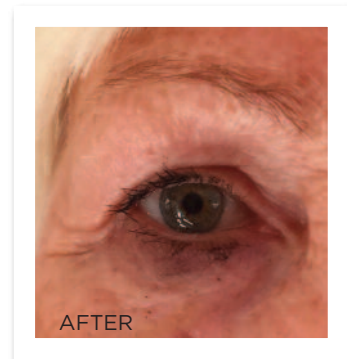
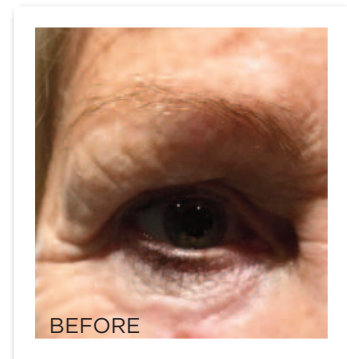

For enquiries and information on treatments call Michelle **07508 404862**
or email info@perfect-skin.co.uk www.perfect-skin.co.uk

PERFECT SKIN CLINICS

Hornchurch, Essex RM12 6LL
Tel: 07508 404 862

Brentwood, Essex CM14
Tel: 07508 404 862

Chingford, London E4 9AA
Tel: 07508 404 862

Harley Street, London W1G 7JD
Tel: 07508 404 862

Glemsford, Suffolk CO10 7RH
Tel: 01787 281 828/07508 404 862

Chelmsford, Essex CM2 0HR
Tel: 07508 404 862



Essex • London • Suffolk